

RITA - Radiological Institute for Technical Assistance

Mammography and MR – Breast



Course Director: Dr. Rita Dhruv, MD., DMRD.
Company- Prabhat Telesolutions LLP
Institute- Radiological Interpretation for Technical Assistance (RITA).

Course Date
December- 2018- 8th and 9th (Sat - Sun.)

Course Review

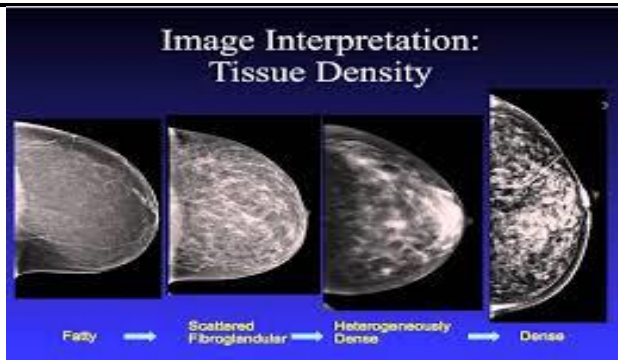

This two-day course is designed to provide practicing radiologists with an intensive, hands-on experience in reading mammography and breast MR. Throughout this program, participants will develop their interpretive skills through extensive case reviews at individual workstations. In addition, MRI-guided biopsy presentation will provide training in accurate and safe MRI-guided biopsy techniques.

Program Objectives

At the conclusion of this course, participants will be able to:

- Assess the clinical role of mammography and breast MRI in patient selection and in improved detection, diagnosis and treatment of breast disease.
- Interpret imaging protocols and techniques to produce high quality mammography and breast MR images in keeping with current recommended standard.
- Accurately and efficiently interpret and report on mammography and breast MR exams in accordance with the BI-RADS®.
- Utilize breast MR-guided biopsy tools effectively and safely.

From - RITA - Radiological Institute for Technical Assistance

Venue- PRABHAT TELESOLUTIONS LLP

Prabhat Bhavan, 96, L.B.S. Marg, Vikhroli (W), Mumbai-400 083. Tel- (91 22) 25782287 /2578 5818, Fax- (91 22) 2578 1347

E-mail: care@pratelesolutions.com, dr.rita@pratelesolutions.com, [Website- http://www.pratelesolutions.com](http://www.pratelesolutions.com)
care@ritainstitute.com, admin@ritainstitute.com, <http://www.ritainstitute.com>

Organizing Secretary-1. Mr.Sanjay Mob. No. – 9833281442, 8879479142, 9022228118

Saturday

8th Dec 2018

Day 1 : Mammography

09:00 a.m to 09:30 a.m

09:30 a.m to 11:00 a.m

11:00 a.m to 11:15 a.m

11:15 a.m to 01.30 p.m

01:30 p.m to 02:30 p.m

02:30 p.m to 05:00 p.m

05:00 p.m to 05:15 p.m

Inauguration

Breast anatomy and mammography anatomy and report. – Dr. Sonali M

Tea Break

Benign breast lesion

Lunch Break

Micro Calcification and breast intervention, Malignant breast lesion

– Dr. Raju W

Tea Break

Sunday

9th Dec 2018

Day 2 : MRI Breast

09:30 a.m to 11:00 a.m

11:00 a.m to 11:15 a.m

11:15 a.m to 01:30 p.m

01:30 p.m. to 02:30 p.m

02:30 p.m. to 05:00 p.m

05:00 p.m to 05:15 p.m

Dr. Kanika sekhri - hri Mri Breast anatomy and intervention-

Tea Break

Mri breast details and pathology

Lunch Break

Cases MRI breast

Tea Break

Bank Details for payment:-

Prabhat Telesolutions LLP
HDFC Bank
Ghatkoper (West) Branch

A/c No.04068640000145
IFSC CODE : HDFC0000406
For PayTm : 9833281442

Registration fees:

On or Before 1st Nov

Student – Rs. 6000/-
Consultant – Rs.8000/-

On and after 15th Nov

Student – Rs. 7000/-
Consultant – Rs.9000/-

After 1st Dec

Student – Rs. 8000/-
Consultant – Rs.10000/-